

Instant access to doctors for employees in the palm of their hand.

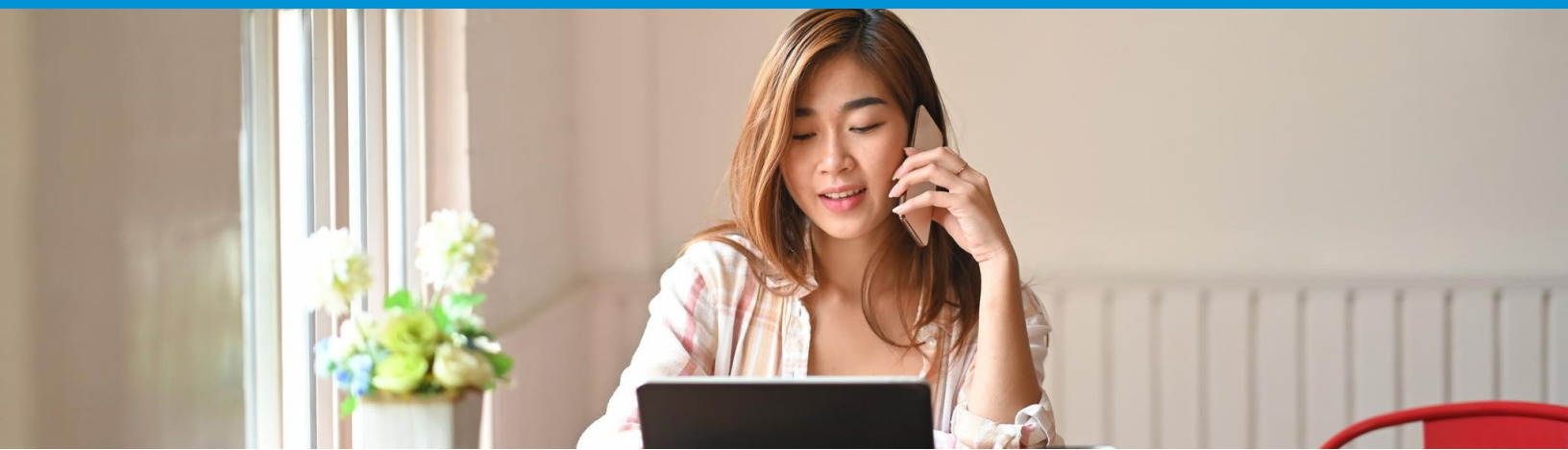

Saskatchewan Blue Cross is offering Online Doctors by Maple, an industry leading virtual care benefit to enhance employees health and wellbeing.



**GP-first model to feel better, faster.**

Direct connection to a general practitioner in under 5 minutes, every time, with no steps in between.



**On-demand & high-quality care.**

SBC has two plans - unlimited access to consults 24/7/365, or 5 weekday visits annually, 7am-12am ET.



**Seamless & intuitive patient experience.**

Patients can receive care on their terms – text, phone, or video, whatever is most comfortable for them.



**True continuity of care on and off the app.**

Robust records to store, share, and manage personal health data, results in reliable continuity of care.

Employees can connect with a doctor in under 5 minutes and feel better, faster.

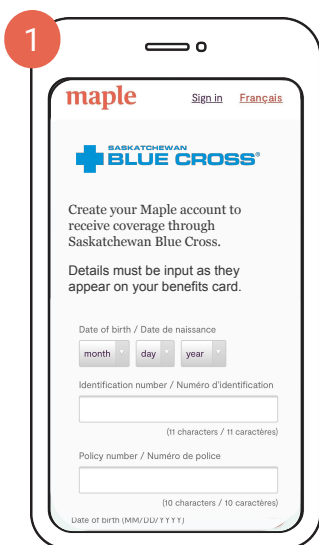

1 Employees register with their date of birth and policy numbers

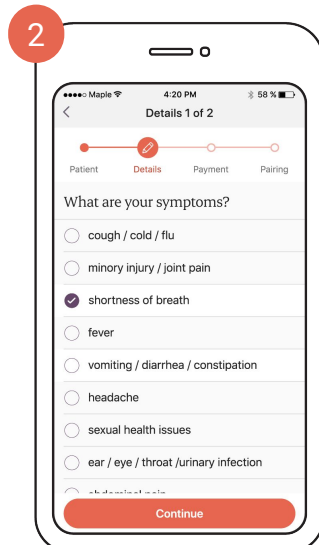

2 When a medical need arises, they click "get care" and describe symptoms

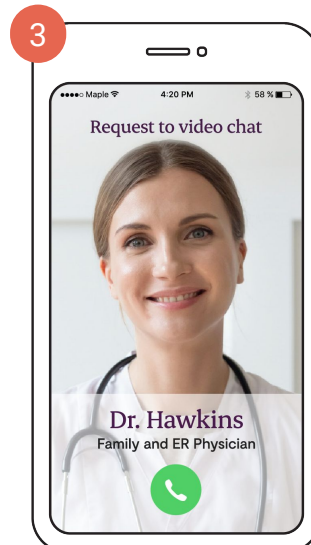

3 Within minutes, they connect with a doctor and consult via text, video or phone

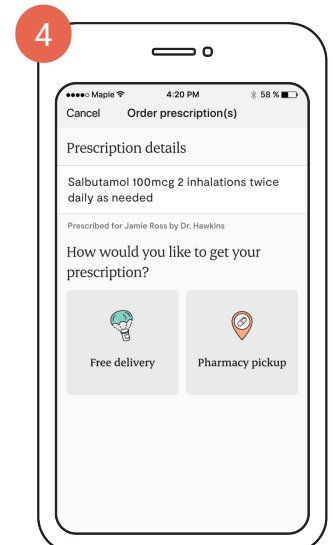

4 They can get medical advice, diagnoses, and treatment incl. prescriptions and labs

Instant access to doctors for employees in the palm of their hand.

## The benefits of including Online Doctors in a group benefits plan.



### Increase engagement

Plan sponsors who invest in Online Doctors by Maple signal that they prioritize health and wellness. **82% of working Canadians** said their organization should provide access to virtual care. With virtual care, you can **increase employee engagement and satisfaction.**



### Reduce absenteeism

The direct access to a general practitioner prevents absences and increases productivity, with an average **3.6 hours saved per consult.** Plan members can reduce the number of sick days taken for non-urgent medical issues and proactively manage their health.



### Improve health outcomes

General practitioners on Maple can address many medical conditions online and provide outstanding healthcare on every interaction, with **over 90% of doctor visits fully resolved in a single consultation.**

## Hear from other plan sponsors and members about their experience with Maple.



*A very professional and accurate diagnosis and prescription was a breeze to send to our local pharmacy.*

*Lovely experience and the MD was friendly and wonderful.*

– PLAN MEMBER



*The team at Maple created a seamless implementation experience for our team and our employees! Registration was easy and the positive employee feedback we are still receiving on the benefit has been fantastic.*

– VP OF HR, GORE MUTUAL



*The monthly cost is more than offset by the ability to allow our team to quickly get the medical support they need without taking a day off work. It is a fantastic service!*

– MANAGER OF HR, BRIDGEPOINT